Kapellmann
Rechtsanwälte

Office Düsseldorf

+49 211 600500-439

max.mommertz@kapellmann.de

Download business card - vCard (vcf)

Short profile - Download PDF

Dr Max Mommertz

Max advises on all issues relating to real estate law. The focus of his consulting activity is advising clients on real estate transactions and project developments as well as drafting contracts relating to real estate. Further key practice areas include commercial lease law and property developer and condominium law.

What others say

„Recommended lawyer for real estate law“
Legal 500 Germany 2024

Curriculum vitae

- Studied law at the Heinrich Heine University Düsseldorf, 2006 to 2011
- Research assistant at the Chair for Civil and Civil Procedural Law, Prof. Dr. Dirk Olzen, 2011 to 2014
- PhD on medical law, 2014
- Legal clerkship at the Higher Regional Court Düsseldorf, 2014 to 2016
- Lawyer at Kapellmann since 2017

PRACTICE GROUPS

- **Real estate law**

SECTOR GROUPS

- **Residential construction**
- **Smart building**

EXPERTISE

- Real estate law
- Project development and project management law
- Commercial lease law

PUBLICATIONS

Books and book contributions

- **ICLG Real Estate 2019**

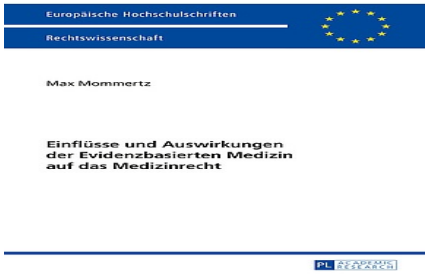

- **Einflüsse und Auswirkungen der Evidenzbasierten Medizin auf das Medizinrecht**

NEWS

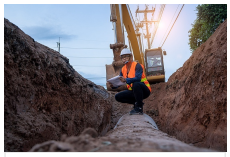

- **Tiefbau: Kapellmann**

- **Kapellmann begleitet**

- **Immobiliende al an der Kö:**

- **Partnerwahl 2022:**

- **Kapellmann begleitet**

begleitet RAEDER bei Übernahme durch TERRAS

Vossloh bei Übernahme des RailWatch-Geschäfts

Kapellmann begleitet Düsseldorfer Traditionsgeschäft Franzen bei geplantem Umzug an die Schadowstraße

Kapellmann weiter auf Wachstumskurs

Siemes Schuhcenter bei Erwerb von Filialen der Dielmann-Gruppe